

# **BHAJARANG ENGINEERING COLLEGE**

**AYATHUR, VEPPAMPATTU(R.S),THIRUVALLUR DISTRICT-602 204**

**Phone : 044-27624664 / 665 / 666**

**E.Mail: [bec@bhajarangenggcollege.com](mailto:bec@bhajarangenggcollege.com)**

**Website: [bhajarangenggcollege.com](http://bhajarangenggcollege.com)**



## **MANDATORY DISCLOSURES**

### **BHAJARANG EDUCATIONAL & SOCIAL TRUST**

**NO.14, 3<sup>rd</sup> MAIN ROAD, KRISHNAPURAM, THIRUNINRAVUR-602 024.**

**Phone : 26300335 / 26340666 Fax : 26390335**

**E-Mail : [bhajarang2000@yahoo.com](mailto:bhajarang2000@yahoo.com)**

# MANDATORY DISCLOSURES

## 16.1 ENGINEERING PROGRAMMES

- I NAME OF THE INSTITUTION** : Bhजारang Engineering college  
Ayathur, Veppampattu (R.S),  
Thiruvallur Taluk, & District  
Phone-044-27624664/665/666, 27697540  
Fax No: 044-27624666  
E-mail: [bec@bhजारangenggcollege.com](mailto:bec@bhजारangenggcollege.com)
- II NAME & ADDRESS OF THE CHAIRMAN** : Mr. M.G. BASKARAN,  
No 14 Krishnapuram 3<sup>rd</sup> Main Road,  
Thiruninravur 602 024
- III NAME OF THE AFFILIATING UNIVERSITY** : ANNA UNIVERSITY  
Guindy  
Chennai - 600 025  
Tamil Nadu  
INDIA

## IV GOVERNANCE

### Members of the Board and their background

a). Dr. M.G. Baskaran, the founder & Trustee is an Engineer, Industrialist & Specialist in Power Construction and Distribution. He devotes full time as Managing Trustee of the Bhजारang Engineering College, the first educational institution started by the trust. Dr. M.G. Baskaran, Managing Trustee has nominated the following persons as trustees as per the trust deed.

- b) Mrs. B. Kalavathy hailing from the Business family
- c) Mr. M.Balaram Naidu, a Businessman
- d) Mr. A. Duruvasulu Naidu, an agriculturalist
- e) Mr. A. Ramamurthy Naidu, an agriculturalist
- f) Tmt.B.Usharani – From Business family
- g) Thiru.M.K.Kisttappa Naidu - an agriculturalist
- h) Smt.B.Indhumathy - From Business famil
- i) Mr.B.Balaji – Engineer
- j) Mr.B.Prabhu – Engineer.

### **Members of Academic Advisory Body:**

1. Dr. M.G. Baskaran Chairman, Bhajarang Engineering College
2. Dr. T. Manvel Raj Principal, Bhajarang Engineering College
3. Prof. R.M. Vasagam Vice-chancellor,  
Dr. MGR Deemed University, Chennai.
4. Dr.S. Renganathan Chairman,  
Raasi Engineering College, Chennai.
5. Dr.G.B.Jai Prakash Narain Former Director, NITTTR, Chennai.
6. Dr.K.Ganesan Former Vice-Chancellor, Sri Chandara Sekarendra  
Saraswathy Vishwa Vidhyala (Deemed University),  
Kancheepuram
7. Thiru.P. Swaminathan Director, IGCAR, Kalpakkam, Chennai.
8. Dr.R.C. Janagarajan Advisor, Academic Audit & Monitoring Cell,  
Anna University, Chennai.
9. Dr.A.R. Santha Kumar Professor, Indian Institute of Technology, Chennai.
10. Dr.V. Ramachandran Professor, School of Computer Studies, Anna  
University, Chennai.
11. Dr.P.N. Sridharan Vice President, Hexaware Technology Solution,  
Chennai
12. Thiru.S. Sundaresh Additional. Director, CVRDE, DRDO, Avadi, Chennai.
13. Prof.K.S.Balan Former Prof. Anna University, Chennai.
14. Dr. N.Manoharan Dean (Higher Studies PG & Research), Sathayabama  
Deemed University, Chennai.
15. Thiru.S.A.Srinivasan Treasurer, ISTE, New Delhi.
16. Mr.Vijay Kumar Gulacha Gulacha Associates Chartered Accountants  
Chennai – 79.
17. Mr.A.Krishnakumar Legal Advisor, #786,LTH Road, Cholan Nagar,  
Pattabiram, Chennai – 600072,
18. Thiru. S.Murthy Legal Advisor. Bhajarang Engineering College

### Frequency of the Board Meetings and Academic Advisory Body:

Board Meetings – Once in every semester.

Academic Advisory Body - Yearly

### Nature and extent of involvement of faculty and students in academic improvements:

1. Dedicated and self motivated Faculty
2. Salary as per AICTE norms with norms Discipline, Quality and very good academic atmosphere
3. Student’s skills are improved through motivational programmes like Technical Associations, Professional societies and Extra-curricular activities.

### Organizational chart and processes:

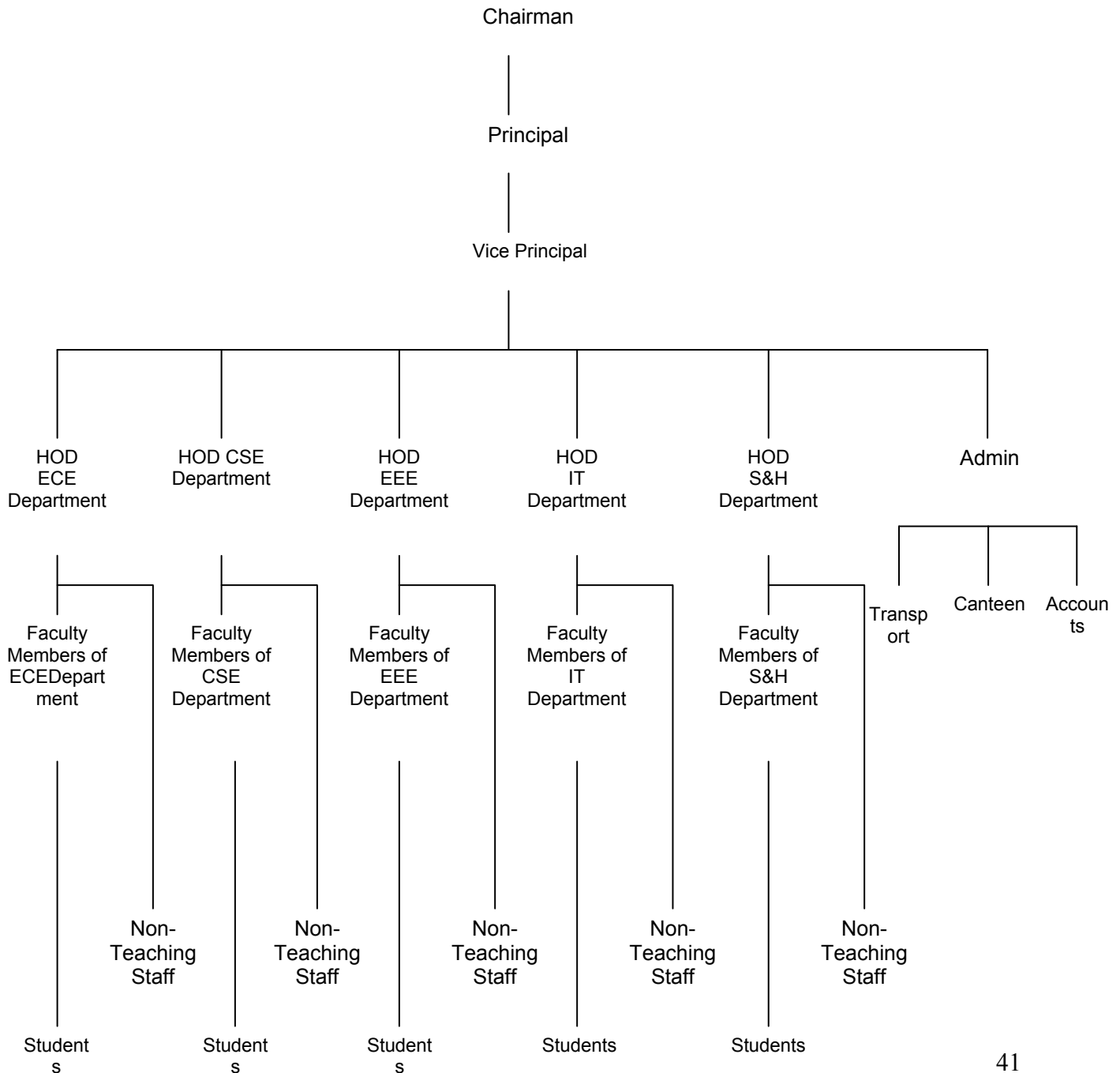

## **Processes**

- A good communication flow across various functions
- Feedback are processed at the highest level of Principal and HOD's and appropriate actions taken.

**Suggestions for improvements are entertained at all levels. These are reviewed and introduced if needed.**

- An open door policy for free interaction at various levels.
- Adherence to procedure ensured agreed and implemented
- Job responsibilities are defined at various levels.

## **Mechanism/Norms & Procedure for democratic/good Governance**

1. Full academic freedom and complete financial control within the allocated budgetary for the Principal.
2. Salary and workload as per AICTE norms.

## **Student Feedback on Institutional faculty performance:**

Every semester the Students Feedback will be reviewed by the corresponding HODs. And then it is submitted to the Principal for further actions. The Principal studies the seriousness of the suggestion / complaint and forwards to the concerned HOD for further action. The action taken is reviewed and recorded.

## **Performance Appraisal Systems:**

Staff appraisal by the students: The performance of every faculty is appraised by the students in every semester. This helps them to improve their performance in a sustained manner..

The quality of the faculty demands challenging avenues and frontier areas both for the upliftment of individual and the institution, which will be possible only by greater autonomy to our college.

### Grievance redressal mechanism for faculty, staff and students:

Each semester The Chairman will review the Grievance redressal mechanism

S.NO	NAME	CATEGORY	PROFESSION	ADDRESS
1.	Dr. M.G Baskaran	Chairman	Engineer	No. 14 Krishnapuram, 3 <sup>rd</sup> Main Road, Thiruniravur-602 024
2.	Dr. T. Manvel Raj	Principal	Professor	Bhजारang Engg. College
3	Mr.E.Gunasakeran	Senior. Faculty	Asst. Professor	Bhजारang Engg. College
4	Mr. N. Shanmugasundaram	Senior. Faculty	Asst. Professor	Bhजारang Engg. College
5	Ms.B.Sathiya	Senior. Faculty	Asst. Professor	Bhजारang Engg. College

### Programmes:

Name of the Programmes approved by the AICTE

S. No	Degree	Name of the course(s)
1	B.E	Electronics and communication Engineering
2	B.E	Computer Science Engineering
3.	B.E	Electrical and Electronics Engineering
4.	B.Tech	Information and Technology

Name of the Programmes accredited by the AICTE:

-- Not Applicable--.

1. B.E. –Electronics and Communication Engineering				
Name	:	B.E. – Electronics and communication Engineering		
Number of seats	:	120		
Duration	:	4 years		
Cut off mark/rank for admission during the last three years	:	<b>Year</b>	<b>Cut of Mark (Highest / Lowest)</b>	
		2009-10	181.25/87.25	
		2008-09	197.6 / 80.6	
		2007-08	240.62 / 120.00	
Fee	:	Rs. 32,500 (Tuition fee / Annum)		
Placement Facilities	:	Available.		
Campus placement in last three years with minimum salary, maximum salary and average salary:				
<b>Year</b>	<b>No. of placed</b>	<b>Max. salary</b>	<b>Min. salary</b>	<b>Average Salary</b>
2006-09	78	2.16 lakh/annum	1.8 lakh/annum	1.98 lakh/annum

2. B.E. –Computer Science Engineering				
Name	:	B.E. – Computer Science Engineering		
Number of seats	:	120		
Duration	:	4 years		
Cut off mark/rank for admission during the last three years	:	<b>Year</b>	<b>Cut of Mark (Highest / Lowest)</b>	
		2009-10	158.75/73.75	
		2008-09	188.6/86.3	
		2007-08	240.62 / 120.00	
Fee	:	Rs. 32,500 (Tuition fee / Annum)		
Placement Facilities	:	Available.		
Campus placement in last three years with minimum salary, maximum salary and average salary:				
<b>Year</b>	<b>No. of placed</b>	<b>Max. Salary</b>	<b>Min. salary</b>	<b>Average Salary</b>
2006-2009	91	2.5 lakh/annum	1.44 lakh/annum	1.97 lakh/annum

<b>3. B.TECH – INFORMATION &amp; TECHNOLOGY</b>				
Name	:	B.TECH – INFORMATION & TECHNOLOGY		
Number of seats	:	90		
Duration	:	4 years		
Cut off mark/rank for admission during the last three years	:	<b>Year</b>	<b>Cut of Mark (Highest / Lowest)</b>	
		2009-10	156/92.75	
		2008-09	165.6 / 78.6	
		2007-08	240.60 / 129.48	
Fee	:	Rs. 32,500 (Tuition fee / Annum)		
Placement Facilities	:	Available.		
Campus placement in last three years with minimum salary, maximum salary and average salary:				
<b>Year</b>	<b>No. of placed</b>	<b>Max. Salary</b>	<b>Min. salary</b>	<b>Average Salary</b>
2006-2009	32	2.2 lakh/annum	1.6 lakh/annum	1.9 lakh/annum

<b>4. B.E. –Electrical and Electronics Engineering</b>				
Name	:	B.E. –Electrical & Electronics Engineering		
Number of seats	:	60		
Duration	:	4 years		
Cut off mark/rank for admission during the last three years	:	<b>Year</b>	<b>Cut of Mark (Highest / Lowest)</b>	
		2009-10	161.75 / 78.25	
		2008-09	158 / 83	
		2007-08	240.72 / 126.51	
Fee	:	Rs. 32,500 (Tuition fee / Annum)		
Placement Facilities	:	Available.		
Campus placement in last three years with minimum salary, maximum salary and average salary:				
<b>Year</b>	<b>No. of placed</b>	<b>Max. Salary</b>	<b>Min. salary</b>	<b>Average Salary</b>
2006-2009	52	2.4 lakh/annum	1.2 lakh/annum	1.8 lakh/annum

**Details of the Foreign Institution/University:**

-- Not Applicable --

**For each Collaborative/affiliated Programme give the following:**

-- Not Applicable --

**Whether the Collaborative Programme is approved by AICTE? If not whether the Domestic/Foreign Institution has applied to AICTE for approval as required under notification no. 37-3/Legal/2005 dated 16th May, 2005**

-- Not Applicable --

## VI. FACULTY:

### Permanent Faculty:

Name of the Course	Sl. No	Name (s) of the Teaching Faculty	Designation	Qualifications with field of specialization with class / division of passing			Experience a) Teaching b) Industry c) Research			Date of Joining the Institution
				(Lecturer/ Asst.Professor / Professor)	UG	PG	Doctorate	a	b	
ECE	1.	Dr. M.Vasudevan	Professor	BE	ME	PhD	3	7		02.07.07
ECE	2.	Dr.. B.K. Madhavi	Professor	BE	ME	Ph.D	14	-	-	04.03.09
ECE	3.	Dr. Sidhartha Panda	Professor	BE	ME	Ph.D	15	-	-	06.04.09
ECE	4.	Dr.PV.Rao	Professor	BE	ME	Ph.D	16	-	-	02.01.08
ECE	5.	Mr.S.G.Hiremath	Asst. Prof	BE	M.E	-	9	-	-	04.03.09
ECE	6.	Mr.N.Chandru	Asst. Prof	BE	ME	-	3			02.04.08
ECE	7.	Mr. H. N. Suresh	Asst. Prof.	BE	ME	Ph.D	17	-	-	04.03.09
ECE	8.	Mr. K. Senthamil selvan	Lecturer	BE	ME	(Ph.D)	9	-	-	13.07.06
ECE	9.	Mr. Annamalai	Lecturer	BE	ME	-	11	-	-	02.07.07
ECE	10.	Mr. E.J. Selvamani	Lecturer	BE	-	-	3	-	-	02.04.08
ECE	11.	Mr.R.Udhayakumar	Lecturer	BE	-	-	4	-	-	02.01.08
ECE	12.	Mr.M.Chirstudass	Lecturer	BE	-	-	3	-	-	02.06.08
ECE	13.	Mr.G. Mohankumar	Lecturer	BE	-	-	3.9	-	-	02.06.08
ECE	14.	Mr. N. Vikaraman	Lecturer	BE	-	-	2	1	-	06.10.08
ECE	15.	Ms. V. Heema	Lecturer	BE	-	-	1.5	-	-	26.09.08
ECE	16.	Mr.S. Kalyanasundaram	Lecturer	BE	-	-	6	2	-	02.02.09
ECE	17.	Mr. M.N. Ashok Kumar	Lecturer	BE	-	-	1.2	-	-	02.02.09
ECE	18.	Mr. G. Nagarjuna	Lecturer	BE	-	-	1.2	-	-	02.02.09

ECE	19.	Mr. Dinesh raj	Lecturer	BE	-	-	1.2	-	-	04.03.09
ECE	20.	Mrs. Vijayalakshmi	Lecturer	BE	-	-	4M	1.5	-	01.06.09
ECE	21.	Mr. B. Raja	Lecturer	BE	(ME)	-	6	-	-	01.06.09
ECE	22.	Mr. K. Tamilselvan	Lecturer	BE	-	-	2.5	-	-	01.06.09
ECE	23.	Mr. A. Sanjeevikumar	Lecturer	BE	(ME)	-	3	4	-	01.06.09
ECE	24.	Mrs. R. Sivashankari	Lecturer	BE	ME	-	6M	1	-	01.06.09
ECE	25.	Mr. Siddik	Lecturer	BE	-	-	-	10	-	01.07.09
ECE	26.	Mr. V. Senthil Kumar	Lecturer	BE	-	-	-	3	-	01.07.09

Name of the Course	Sl. No	Name (s) of the Teaching Faculty	Designation (Lecturer/ Asst.Professor / Professor)	Qualifications with field of specialization with class / division of passing			Experience a) Teaching b) Industry c) Research			Date of Joining the Institution
				UG	PG	Doctorate	a	b	c	
CSE	1.	Dr. G.T. Raju	Professor & Head	BE	M.E	Ph.D	16	-	-	02.02.09
CSE	2.	Dr. K.V.N. Sunitha	Professor	B.Tech	M.Tech	Ph.D	19	-	-	04.03.09
CSE	3.	Mrs. Latha Parthipan	Asst. Prof.	BE	ME	(PhD)	15	-	-	06.10.08
CSE	4.	Mr.E.Gunasekaran	Asst .Prof	M.Sc	M.E	(PhD)	25	2	-	25.11.05
CSE	5.	Mr. P. Prabhakaran	Asst. Prof	BE	ME	-	12	-	-	12.12.05
CSE	6.	Mr. Viswanath R. Hullipalled	Asst. Prof	BE	ME	(PhD)	13	-	-	04.03.09
CSE	7.	Mr.Tippesamy	Asst. Prof	MCA	M.Tech	-	16	-	-	02.04.08
CSE	8.	Ms.V.Padmapriya	Lecturer	BE	-	-	2	-	-	23.01.07
CSE	9.	Mrs.Umasankari	Lecturer	BE	ME	-	2	-	-	02.01.08
CSE	10	Mr.P.Rayavel	Lecturer	BE	-	-	2	-	-	02.06.08

CSE	11	Ms.Sony Helan	Lecturer	BE	-	-	3	-	-	02.04.08
CSE	12	Mrs.Neelavathi	Lecturer	BE	ME	-	4	-	-	02.06.08
CSE	13	Ms.L.Sudha	Lecturer	BE	-	-	1	-	-	02.06.08
CSE	14	MsMohamedd fathimuthu	Lecturer	BE	-	-	1	-	-	02.06.08
CSE	15	Mr.N. Rajesh kannan	Lecturer	B.Tech	(M.Tech)	-	6	-	-	02.06.08
CSE	16	Ms.M.Beneshma Mary	Lecturer	BE	-	-	1	-	-	02.06.08
CSE	17	Mr.K.G.S.Venkatesan	Lecturer	B.Tech	M.Tech	-	2	3	-	02.06.08
CSE	18	Mr.V.Ravikumar	Lecturer	MCA	M.Tech	-	2	-	-	02.06.08
CSE	19	Ms. K. Rekha	Lecturer	BE	-	-	1	-	-	22.12.08
CSE	20	Ms. S. Umadevi	Lecturer	BE	-	-	2	-	-	22.12.08
CSE	21	Mr. M. Rajesh Kanna	Lecturer	BE	ME	-	-	-	-	01.06.09
CSE	22	Mr. Sathya Moorthy	Lecturer	B.Sc	MCA, M.Phil	-	7	6	-	01.07.09
CSE	23	Mr. M. Dayasagar	Lecturer	B.Tech	-	-	2	-	-	01.07.09
CSE	24	Ms. Kavitha	Lecturer	B.Tech	M.E	-	-	-	-	01.07.09
CSE	25	Ms. R. Sarala	Lecturer	B.Tech	-	-	1.5	-	-	01.06.09

Name of the Course	Sl. No	Name (s) of the Teaching Faculty	Designation	Qualifications with field of specialization with class / division of passing			Experience a) Teaching b) Industry c) Research			Date of Joining the Institution
				UG	PG	Doctorate	a	b	c	
EEE	1	Dr. S. Paramasivam	Professor	BE	ME	PhD	12	3.5	-	02.07.07
EEE	2	Prof. V Swaminathan	Professor	-	M.Sc(E ngg)	(Ph.D)	7	25	-	04.03.09
EEE	3	Mr. N. Venugopal	Asst. Professor.	BE	ME	(Ph.D)	5	-	-	04.03.09

EEE	4	Mrs. R.Vajubunnisa Begum	Asst. Professor.	BE	ME	(PhD)	12	-	-	12.11.06
EEE	5	Mr.V.S.Srinivasan	Asst. Professor.	BE	ME	(Ph.D)	8	-	-	04.04.08
EEE	6	Mr. N. Shanmugasundaram	Asst. Professor.	BE	M.E	-	9	4	-	27.05.05
EEE	7	Mr.Krishnamoorthy	Asst. Professor.	BE	-	-	4	34	-	02.06.08
EEE	8	Mr. S. Ravichandran	Asst. Professor.	BE	ME	-	10	-	-	01.06.09
EEE	9	Mr. A. Thangaraj	Lecturer	BE	(ME)	-	8	3	-	07.01.07
EEE	10	Mr.S.Prabakaran	Lecturer	BE	ME	-	5	-	-	19.10.07
EEE	11	Mr. N. Sathish Kumar	Lecturer	BE	M.Tech	-	3M	-	-	01.06.09
EEE	12	Ms.Shanmugapriya	Lecturer	BE	-	-	3	1	-	02.06.8
EEE	13	Ms.VeenaMahesh	Lecturer	BE	-	-	3	1	-	02.06.08
EEE	14	Mr. S. Mahesh	Lecturer	BE	-	-	1	-	-	04.03.09
EEE	15	Mr. L. Senthil Kumar	Lecturer	BE	-	-	3M	-	-	01.06.09

Name of the Course	Sl. No	Name (s) of the Teaching Faculty	Designation	Qualifications with field of specialization with class / division of passing			Experience a) Teaching b) Industry c) Research			Date of Joining the Institution
				(Lecturer/ Asst.Professor / Professor)	UG	PG	Doct orate	a	b	
IT	1.	Dr. D. Gunaseelan	Professor	MCA	ME	PhD	20	-	-	02.07.07
IT	2.	Dr. S. Balaji	Prof	B.Sc	M.Sc	PhD	7	21	-	06.04.09
IT	3.	Mr.Gowrishankar	Asst. Prof	BE	M.Tech	(Ph.D )	12	-	-	04.03.09
IT	4.	Mr. L. Rakesh	Asst. Prof.	BE	M.Tech	-	8	1	-	02.02.09
IT	5.	Mr.M.P.Kaliyamoorthy	Asst. Prof	BE	M.Tech	-	14	-	-	02.04.08
IT	6.	Ms.B.Sathiya	Lecturer	MS.M. Phil	(ME)	-	7	-	-	15.12.06

IT	7.	Mr.B.Muthazhagan	Asst. Prof	M.Sc,M .Phil	(M.Tec h)	-	7	2	-	02.06.08
IT	8.	Mr.P.Ramachandran	Lecturer	BE	ME	-	13	3	-	13.07.06
IT	9.	Mr.M.P.srinivasan	Lecturer	B.Tech	M.Tech	-	4	-	-	24.09.07
IT	10	Mr.B.Balaji	Lecturer	B.Tech	-	-	3	-	-	02.07.07
IT	11	Ms.P.Ramashree	Lecturer	B.Tech	-	-	1	1	-	26.06.08
IT	12	Mr.Juliafaith	Lecturer	BE	-	-	1	-	-	02.06.08
IT	13	Mr.U.Balraj	Lecturer	BE	-	-	5	-	-	02.06.08
IT	14	Mr.V.Muthukumar	Lecturer	B.Tech	-	-	1.5	7M	-	02.06.08
IT	15	Mr.T.Mahalingam	Lecturer	M.Sc	M.Tech	-	3.5	3.5	-	02.06.08
IT	16	Ms. T. Veena	Lecturer	B.Tech	-	-	8M	7M	-	24.12.08
IT	17	Ms. K. Kamalaselvi	Lecturer	B.Tech	-	-	8M	1	-	26.12.08
IT	18	Ms. S. Sony Priya	Lecturer	B.E	-	-	11M	-	-	04.09.08
IT	19	Ms. S. Murugeswari	Lecturer	B.Tech	-	-	2M	2	-	01.06.09
IT	20	Ms. S. Shameem	Lecturer	B.Tech	-	-	1	1	-	28.07.08

Name of the Course	Sl. No	Name (s) of the Teaching Faculty	Designation (Lecturer/ Asst.Prof. / Professor)	Qualifications with field of specialization with class / division of passing			Experience a) Teaching b) Industry c) Research			Date of Joining the Institution
				UG	PG	Doct orate	a	b	c	
Science & Humanities	1.	Dr.T. Manvel Raj	Professor/ MECH	BE	ME	Ph.D	18	5	8.6	06.04.09
Mechanical	2.	Dr. B. Dhanasekar	Professor/ MECH	BE	ME	Ph.D	2	-	-	04.03.09
Civil	3.	Dr.K.N.Lashmikan th	Asst. Prof/ CIVIL	BE	ME	(Ph.D )	7	-	-	02.01.08
Chemistry	4.	Mr.K.Venkatesh	Asst. Prof/ CHEM	B.Sc	M.Sc	(Ph.D )	12	-	-	03.03.08
English	5.	Mrs. KL . Rekha	Lecturer / ENG	BA	M.A, M.Phil	-	5			04.09.06

English	6.	Ms. U. Pushpalatha	Lecturer	B.A	M.A	-	1	-	-	16.04.09
Physics	7.	Ms. Gomathi	Lecturer / PHY	B.Sc	M.Sc, M.Phil	-	7	-	-	11.06.07
Chemistry	8.	Ms K.Uma	Lecturer/CHEM	B.Sc	M.Sc M.Phil	-	6	7	-	01.09.06
Chemistry	9.	Ms H.Dency	Lecturer/CHEM	B.Sc	M.Sc .M.Phil	-	2	-	-	02.01.07
Chemistry	10	Mrs. Sheela Pushpa Darlin	Lecturer/CHEM	B.Sc, B.Ed	M.Sc, M.Ed, M.Phil	-	7	-	-	01.07.09
Maths	11	Mr. S. Antony Jerold	Lecturer/ MATHS	B.Sc	M.Sc ,M.Phil	-	4	-	-	12.03.01
Maths	12	Mr.E.Kumaresan	Lecturer/ MATHS	B.Sc	M.Sc,(M. Phil)	-	2	-	-	04.12.07
Maths	13	Ms. S. Lenawathi	Lecturer/ MATHS	B.Sc	M.Sc M.Phil	-	1			24.12.08
Maths	14.	Mr. K. Varadharajan	Lecturer/ MATHS	B.Sc	M.Sc,(M. Phil)	-	2	-	-	01.06.09
Maths	15	Mr. K. Karthikeyan	Lecturer/ Maths	B.Sc, B.Ed	M.Sc M.Phil	-	2	-	-	01.07.09
Maths	16	Mrs. J. Maheshwari	Lecturer/ Maths	B.Sc	M.Sc	-	5	-	-	01.06.09
Maths	17	Mr. A.P. Ponraj	Lecturer/ Maths	B.Sc	M.Sc M.Phil	-	3	-	-	06.04.09
Maths	18	Mr. R. Rajarajan	Lecturer/ Maths	B.Sc	M.Sc M.Phil	-	3	-	-	06.04.09
Mechanical	19	Mr.K. Umapathy	Lecturer / Mech	BE	-	-	1.5	2	-	28.12.08
Mechanical	20	Mr. T. Tiruvenkadam	Lecturer/ MECH	BE	-	-	1	1	-	02.02.09
Mechanical	21	Mr. Siva Kumar	Lecturer/ Mech	BE	ME	-	-	-	-	01.07.09
CSE	22	Mr.A.Anna Arasu	Lecturer/CSE	BE	-	-	2	-	-	02.06.08
ECE	23	Mr. M. Uthyakumar	Lecturer	BE	-	-				02.02.09
ECE	24.	Ms.M.Srividya	Lecturer/ECE	BE			5	-	-	10.06.07
EEE	25	Mr.R.Arunkumar	Lecturer	BE	-	-	1	-	-	02.07.07
EEE	26	Mr.E.Senthilkumar	Lecturer	BE	-	-	1	6M	-	02.04.08
Physical Education	27	Mr.R.Srinivasan	Physical Director	BPED	MPED	-	5	-	-	02.06.08

**VIII. Details of fee as approved by state fee committee, for the institution.**

Fee Structure/ student

S.No	Degree	Name of course(s)	Fees
1	B.E	Electronics and communication Engineering	Rs. 32,500 (Tuition fee / Annum)
2	B.E	Computer science Engineering	Rs. 32,500 (Tuition fee / Annum)
3	B.Tech	Information Technology	Rs. 32,500 (Tuition fee / Annum)
4	B.E	Electrical and Electronics Engineering	Rs. 32,500 (Tuition fee / Annum)

**Time schedule for payment of fee for the entire programme.**

To be paid annually at the time of starting of the academic year

**No. of Fee waivers granted with amount and name of students**

-- Not Applicable--

**Number of scholarship offered by the institute, duration and amount.**

S.No	Scholarships	Duration	Category	Amount (Rs)
1	State Government	Yearly	SC / ST	As per Govt. Norms
2	Chief Minister's Farmer Security Scheme	Yearly	Farmer Family Students	As per Govt. Norms
3	Bhजारंग Engineering college Scheme & Lions Club of International award	Yearly	College rank holders	1 <sup>st</sup> Rank-10, 000/- 2 <sup>nd</sup> Rank 7500/- 3 <sup>rd</sup> Rank 5000/-
4	Lion. P. Narasimmalu-Endowment Scheme to commerate Region II 2004-2005.	Yearly	Poor family students for needy / deserving Students	5000/-

**Estimated cost of boarding and Lodging in Hostels**

The Estimated cost of Boarding Lodging for per student in hostels is Rs. 35,000/- per Annum.

## IX ADMISSION

### Number of seats sanctioned with the year of approval

Year	Sanctioned
2001-2002	180
2002-2003	240
2003-2004	240
2004-2005	240
2005-2006	240
2006-2007	390
2007-2008	390
2008-2009	390
2009-2010	390

### Number of students admitted under various categories each year in the last Four years.

Year	Category	Admitted
2009-2010	GQ	144
	MQ	43
	Lapsed	-
2008-2009	GQ	192
	MQ	103
	Lapsed	0
2007-2008	GQ	154
	MQ	195
	Lapsed	5
2006-2007	GQ	102
	MQ	185
	Lapsed	11

**Number of applications received during last three years for admission under Management Quota and number admitted.**

<b>Year</b>	<b>Application received</b>	<b>Admitted</b>
2009-2010	135	43
2008-2009	200	103
2007-2008	305	195

**X ADMISSION PROCEDURE**

**Mention the admission test being followed, name and address of the Test Agency and its URL (website).**

Tamil Nadu Professional Qualifying exams, Anna University, Chennai – 600 025. Website: <http://www.annauniv.edu>

**Number of seats allotted to different Test Qualified candidates separately [AIEEE/CET (State conducted test/University tests)/Association conducted test]**

50% of seats through State Government Single Window System and 50% through Management

**Calendar for admission against management/vacant seats:**

**Last date for request for applications.**

1 week after the publication of +2 examination results.

**Last date for submission of application.**

1 week after the last date of request for application.

**Dates for announcing final results.**

**15 days after the completion of Single Window admission by Tamilnadu Government.**

**Release of admission list (main list and waiting list should be announced on the same day)**

1 week after the announcement of final results.

**Date for acceptance by the candidate (time given should in no case be less than 15 days)**

15 days after the release of admission list.

**last date for closing of admission.**

1 week after the starting of academic session.

**Starting of the Academic session.**

20 days after the release of the admission list.

**The waiting list should be activated only on the expiry of date of main list.**

Being followed

**The policy of refund of the fee, in case of withdrawal, should be clearly notified.**

As per State Government norms

#### **XI CRITERIA AND WEIGHTAGES FOR ADMISSION**

**Describe each criteria with its respective weightages i.e. Admission Test, marks in qualifying examination etc.**

The highest scorer in admission test and qualifying examination stands first and others follow suit

**Mention the minimum level of acceptance, if any.**

75% aggregate in Maths, Physics and Chemistry in the qualifying examination.

**Mention the cut-off levels of percentage & percentile scores of the candidates in the admission test for the last three years.**

Branch	2006-07		2007-08		2008-2009		2009-2010	
	From	To	From	To	From	To	From	To
<b>BE ECE</b>	258.23	171.31	197.6	80.60	181.75	76.00	181.25	87.25
<b>BE CSE</b>	258.23	171.31	188.6	76.30	183.00	77.00	158.75	73.75
<b>BE EEE</b>	258.23	171.31	158	83.00	162.84	79.00	161.75	78.25
<b>BTECH IT</b>	258.23	171.31	165.6	88.30	174.00	76.50	156.00	92.75

**Display marks scored in Test etc. and in aggregate for all candidates who were admitted.**

S.NO	NAME	DEPT.	CATEGORY	CUT OFF
1	IYAPPAN.B	ECE	SWS	154.50
2	RAJ KUMAR.S	ECE	SWS	115.25
3	VIVEK.P	ECE	SWS	157.50
4	NAVIN KUMAR.V	ECE	SWS	147.00
5	AISWARYA.S	ECE	SWS	126.00
6	PREETHINI. A	ECE	SWS	147.25
7	PAVITHRA.A	ECE	SWS	147.75
8	REVATHI.A	ECE	SWS	119.25
9	NARJIS FATHIMA	ECE	SWS	137.00
10	RAJALAKSHMI.M	ECE	SWS	143.25
11	NANDHINI.R	ECE	SWS	147.50
12	MADURI.N	ECE	SWS	146.50
13	SAHANA.T	ECE	SWS	148.50
14	DIVYABHARATHI.S	ECE	SWS	148.00
15	VELMURUGAN.P	ECE	SWS	145.25
16	JAYAPRAKASH.S	ECE	SWS	151.50
17	DIVYA.V	ECE	SWS	119.25
18	IMRAN.R	ECE	SWS	144.75
19	MANIKANDAN.B	ECE	SWS	137.75
20	LINGESWARAN.S	ECE	SWS	148.75
21	ASWIN.D	ECE	SWS	140.75
22	ANUSH KUMAR.S	ECE	SWS	142.00
23	PARTHIBA.R	ECE	SWS	145.75
24	BHARATHKUMAR.K	ECE	SWS	145.75
25	GLADSON JOTHIRAJ.A	ECE	SWS	146.00
26	YODESH.P	ECE	SWS	146.75
27	SURYA.S	ECE	SWS	115.00
28	PUSHPARAJ.S	ECE	SWS	150.75
29	PREETHI JOS AROKIA INFENTA.M	ECE	SWS	157.00
30	BALAJI.M	ECE	SWS	147.75
31	LALITHA.S	ECE	SWS	155.00
32	VAISHNAVI.S	ECE	SWS	156.25
33	VITHYA.S	ECE	SWS	154.75
34	KIRUPANTHI.T	ECE	SWS	153.75
35	VIJAYA.Y	ECE	SWS	160.00
36	MALINI.D	ECE	SWS	164.75

37	PRAVIN.D	ECE	SWS	158.75
38	KISHOR KUMAR.E	ECE	SWS	152.50
39	TAMILARASAN.S	ECE	SWS	139.75
40	MANIKANDAN.R	ECE	SWS	146.75
41	NARESH.J	ECE	SWS	149.50
42	SWATHI.S	ECE	SWS	149.25
43	THAMEEM BADUSHAH.M	ECE	SWS	154.00
44	KUMARAVEL.A	ECE	SWS	124.50
45	SELVI.S	ECE	SWS	152.25
46	DEIVANAI.M	ECE	SWS	154.75
47	KARTHIKEYAN.R	ECE	SWS	156.50
48	NAGENDIRAN.P	ECE	SWS	147.25
49	MONISHA.K	ECE	SWS	145.50
50	ASHWINI.M	ECE	SWS	160.50
51	RAJAGURU.R	ECE	SWS	164.25
52	NIRMAL KUMAR.R	ECE	SWS	153.75
53	GAYATHRI.M	ECE	SWS	155.25
54	ARJUN LOGESH.V.S	ECE	SWS	142.75
55	ARUN KUMAR.S	ECE	SWS	138.75
56	PRADEEP.S	ECE	SWS	151.50
57	NISHANTHI.Y	ECE	SWS	156.50
58	VIJAYARAGHAVAN ROHINI	ECE	SWS	159.25
59	SATHISH KUMAR.N	ECE	SWS	154.50
60	MUNİYAMMAL.G	ECE	SWS	160.25
61	VINOD.T	ECE	SWS	178.00
62	RAMYA.S	ECE	SWS	181.25
63	BALAMURUGAN.P (VOCATIONAL)	ECE	SWS	85.00
64	GANAPATHY RAJAN.V ( VOCATIONAL)	ECE	SWS	87.13
65	ARIVIGNESH.R (VOCATIONAL)	ECE	SWS	89.00
66	M.SAI PRIYA	ECE	MGT	146.25
67	T.GURU PRASAD	ECE	MGT	145.25
68	M.BALA SUBRAMANIAN	ECE	MGT	107.25
69	J. JUSTIC RAJA (Vocational)	ECE	MGT	168.75
70	G.S. SUDHISH	ECE	MGT	110.00
71	P. DEEPAN KUMAR	ECE	MGT	99.00
72	G. SANGEETHA	ECE	MGT	174.50
73	I. MOHAMMED ASIF	ECE	MGT	141.25
74	S. SATHIYA NARAYANAN	ECE	MGT	135.25
75	R. LAKSHMANAN	ECE	MGT	95.25
76	P. SRIDHAR	ECE	MGT	144.50
77	M. DINESH KUMAR	ECE	MGT	105.50

78	M. HARIDASS	ECE	MGT	120.75
79	E. JOTHI LAKSHMI	ECE	MGT	129.00
80	C. LOKESH KUMAR	ECE	MGT	95.25
81	B. JANANI	ECE	MGT	161.25
82	D. SRIRANGAM	ECE	MGT	119.75
83	R. DIVYA	ECE	MGT	136.25
84	G. SRIJITH	ECE	MGT	103.50
85	R. KARTHICK	ECE	MGT	87.25
86	S. SUJITH	ECE	MGT	95.75
87	V. SARANYA	ECE	MGT	167.50
88	M.PAVITHRA	ECE	MGT	133.00
89	HONEST ANNA.V	ECE	SWS	110
90	DILLI GANESH.T	ECE	SWS	115
91	YUGANDAN	ECE	SWS	93.25

S.NO	NAME	DEPT.	CATEGORY	CUT OFF
1	PRAVEEN.G	CSE	SWS	114.75
2	ISWARIYA.A	CSE	SWS	85.5
3	NANTHA KUMAR.P	CSE	SWS	133.25
4	KANCHANA.V	CSE	SWS	110
5	MAHESWARI. N	CSE	SWS	113.5
6	SUKANYA.T	CSE	SWS	113.75
7	VIJAYAKUMARI.C	CSE	SWS	106.25
8	SARATH KUMAR.H	CSE	SWS	105.25
9	DIANIS BERTIN.C	CSE	SWS	108.25
10	VIGNESH.T	CSE	SWS	110.25
11	MURUGAN.R	CSE	SWS	136.75
12	RAJATHI RAJA.G (Voc)	CSE	SWS	127.75
13	MOHAMMED HUSSIAN.T	CSE	SWS	122.75
14	JOHN SANTHOSH KUMAR.D	CSE	SWS	117.75
15	MEKALA.D	CSE	SWS	121
16	RADHA KRISHANAN.M	CSE	SWS	122.5
17	ENNASIMUTHU.M	CSE	SWS	124.5
18	HASMA PRIYA.S	CSE	SWS	112.25
19	NATHANEAL RAMESH	CSE	SWS	138
20	CHITHRA.R	CSE	SWS	130.25
21	AJAY.A	CSE	SWS	87.25
22	PAVITHRA.J	CSE	SWS	119.25
23	SRIJAA PRITHIVIRAJ	CSE	SWS	129
24	GAJAVASHNAVI.N	CSE	SWS	140

25	PRANAV.C	CSE	SWS	73.75
26	JEEVITHIRA.R	CSE	SWS	115.5
27	KARPAGAM.V	CSE	SWS	78.33
28	THIRUMALI.M	CSE	SWS	158.75
29	MOHANA SUNDARI.M	CSE	SWS	154
30	MAGESH.R	CSE	SWS	108
31	SUGUMAN.S	CSE	SWS	102.75
32	NITIN.N.NIRANJAN	CSE	SWS	118.75
33	V. UTHRA	CSE	MGT	112.75
34	JASHER JEFFERY	CSE	MGT	131.5
35	R. MAHESH KUMAR	CSE	MGT	134.5
36	L.N. SREE JAI KRISHNAN	CSE	MGT	103.75
37	K. GAYATHRI	CSE	MGT	108.75
38	S. ARJUN KUMAR	CSE	MGT	117
39	G. POORNIMA	CSE	MGT	146.75
40	S. MARLINA	CSE	MGT	113.25
41	ELAMATHY.T	CSE	SWS	82.5
42	RAMARAJ.R	CSE	SWS	86.5
43	Mohamed Asif.J	CSE	SWS	125
44	RamKumar.R	CSE	SWS	92.25
45	Ramya .D.P	CSE	SWS	86.5

S.NO	NAME	DEPT.	CATEGORY	CUT OFF
1	NARENDRAN.M (VOCATIONAL)	EEE	SWS	85.625
2	MANIKANDAN.M	EEE	SWS	144.75
3	JAYAKARTHIKEYAN.P	EEE	SWS	135.5
4	RAMANATHAN.M	EEE	SWS	139.75
5	JOYCE.V	EEE	SWS	161.75
6	MOHAMMED AJMAL.P	EEE	SWS	144
7	KALPANA.M	EEE	SWS	144.75
8	SWATHY.G.S	EEE	SWS	147.25
9	BALAJI.R	EEE	SWS	133.5
10	MADHANA BALAN.B	EEE	SWS	128
11	AZHAR BASHA.A	EEE	SWS	135.5
12	SEKAR.S	EEE	SWS	139
13	PRAKASH.P	EEE	SWS	146.25
14	SUSEENDRAN.K	EEE	SWS	131
15	GOKULA KRISHNAN.M	EEE	SWS	137.75
16	SUBASH.D	EEE	SWS	129.75
17	VIJAYALAKSHMI.M	EEE	SWS	152.25
18	THEYVANI.S	EEE	SWS	104

19	KARTHIKEYAN.C	EEE	SWS	141.75
20	RAJESHKUMAR.S	EEE	SWS	138.5
21	UMA MAGESH.N.S	EEE	SWS	151.75
22	DEEPAK.S	EEE	SWS	145.75
23	NANDA GOPAL.J	EEE	SWS	133.75
24	KAVINILAVU.G	EEE	SWS	129
25	RUTHRA PRIYA.T	EEE	SWS	141.75
26	SIVARANJANI.S	EEE	SWS	134.5
27	VAIBHAV.V	EEE	SWS	147
28	ELUMALAI.N	EEE	SWS	131
29	PAVITHRA.P	EEE	SWS	143
30	ARUN.K	EEE	SWS	114
31	S. NELSON ASIR	EEE	MGT	119.5
32	P. KALIDAS	EEE	MGT	139.25
33	A. BALACHANDAR	EEE	MGT	105
34	D. MRWYN NOAH EINSTEIN	EEE	MGT	125
35	R. SATHISH KUMAR	EEE	MGT	128.75
36	M. SASI KUMAR	EEE	MGT	149.75
37	P.E. YUVARAJ	EEE	MGT	150.75
38	V. SANDHIYA	EEE	MGT	78.25
39	S. ANIL KUMAR	EEE	MGT	112
40	ANIL KUMAR.S	EEE	MGT	112
41	ARUN.P	EEE	SWS	98

S.NO	NAME	DEPT.	CATEGORY	CUT OFF
1	SATYANAND CHOWDARY.U	IT	SWS	107.75
2	CHITHRAM.M	IT	SWS	105.25
3	VIMAL.S	IT	SWS	120
4	RAJA.R	IT	SWS	110.75
5	CHORUBINI.V	IT	SWS	130.25
6	PRASANT.M	IT	SWS	102.25
7	SUGANYA.S	IT	SWS	156
8	VIJAYA SHANKARI.K	IT	SWS	138.25
9	ASHVINI.A	IT	SWS	136.75
10	KIRAN.T	IT	MGT	92.75

## **XII. APPLICATION FORM**

**Downloadable application form, with online submission possibilities.**

Will be announced at the time of Admission.

## **XIII. LIST OF APPLICANTS**

**List of candidates whose applications have been received along with percentile/percentage score for each of the qualifying examination in separate categories for open seats. List of candidates who have applied along with percentage and percentile score for Management quota seats.**

Will be announced at the time of Admission.

## **XIV. RESULTS OF ADMISSION UNDER MANAGEMENT SEATS/VACANT SEATS**

**Composition of selection team for admission under Management Quota with the brief profiles of members (This information be made available in the public domain after the admission process is over)**

**Composition of Selection team (MQ) :**

<b>Sl.No.</b>	<b>Name &amp; Designation</b>	<b>Qualification</b>	<b>No. of years experience in our College</b>	<b>Total Experience in years</b>
1	Dr. T. Manvel Raj (Principal)	M.Tech.,Ph.D	4 months	19
2	Mr.N.Shanmugasundram	ME	04	09
3	Mr.E.Gunasekaran	ME.,(Ph.D)	04	24
4	Ms.B.Sathiya	MS.,(Ph.D)	02	06

**List of candidates who have been offered admission.**

See Above

**Waiting list of the candidates in order of merit to be operative from the last date of joining of the first list candidates.**

Nil

**List of the candidates who joined within the date, vacancy position in each category before operation of waiting list.**

Nil

**XV. INFORMATION ON INFRASTRUCTURE AND OTHER RESOURCES AVAILABLE**

**LIBRARY:**

**Number of Library books/Titles/Journals available (programme-wise)**

Sl. No.	Dept.	Degree	Name of Course(s)	No. of Titles	No. of Volumes	No. of Journals	
						National	International
1	CSE	B.E	Computer Science Engineering	1308	6622	6	6
2	IT	B.Tech	Information Technology	410	3671	6	6
3	ECE	B.E	Electronics and Communication Engineering	580	5615	6	6
4	EEE	B.E	Electrical and Electronics Engineering	390	3721	6	6
5	H&S	MECH & CIVIL	Mechanical and Civil Engineering	210	2716	2	1
6	H&S	S&H	Science & Humanities	733	5956	4	3
7	General			381	1201	6	2
	TOTAL			4012	29502	36	30

## List of National and International Journals

### International Journals

1. Intl. journal of Nano Systems
2. Intl. journal of Computing International Research & Applications
3. Intl. journal of Computer Intl. Theory and Practice
4. Intl. journal of Intelligent Information Processing
5. Journal of Software Engg.
6. International Journal of Information and Communication Tech.
7. International Journal of Information science & Technology
8. International Journal of Logic based Intelligent Systems
9. Journal of Intelligent System Research
10. Intl. Journal of System Simulations
11. Intl. Journal of Scientific Computing
12. International Journal of Computer SCS and Knowledge engg.
13. IEEMA Journal
14. Indian Journal of Radio and Space Physics
15. IE: Electrical Engineer
16. Electrical Engineering Update
17. Electrical and Electronics World
18. Telecommunication Journal
19. Institution of Engineers –Electronics and Telecommunication Engineering
20. Power Line Journal
21. E Bazaar
22. International Journal of Electrical Engineering
23. Intelligent systems magazine
24. International Journal of Electronic & Electrical Engineering
25. Modern Machine Tools
26. International Journal of Engg. And Applied Mechanics
27. International Journal of Mechanics and Thermodynamics
28. International Journal of Mechanics Structural
29. The ICFAI Journal of Organizational Behavior
30. Journal of Information Technology

## **National Journals:**

1. Aerospace and electronics systems magazine
2. Annals of the history of computing
3. Antennas and propagation magazine
4. Circuits and systems magazine
5. Communication magazine
6. Computer graphics and applications magazine
7. Computer magazine
8. Control systems magazine
9. Design and test of computers magazine
10. Electrical insulation magazine
11. Engineering in medicine and biology magazine
12. Engineering management review
13. Industry applications magazine
14. Business India
15. Internet computing magazine
16. Instrumentation and measurement magazine
17. IT professional magazine
18. Micro magazine
19. Microwave magazine
20. Multimedia magazine
21. Network: magazine of global internetworking
22. Pervasive computing magazine: mobile and ubiquitous systems
23. Power and energy magazine
24. Potentials magazine
25. Security and privacy magazine
26. Signal processing magazine
27. Software magazine
28. Wireless Communication magazine
29. Solid state Circuits Magazine
30. Nano Tech. Magazine
31. Industrial Electronics Magazine
32. Computational Intelligence Magazine
33. Electronics Today
34. Innovative ACR
35. Electronics for you
36. Harvard Business Review

## COMPUTER FACILITIES:

### Number and Configuration of Systems :

405 Systems  
P-IV / Latest Configuration – 405

### Total number of systems connected by LAN:

270 Systems

### Total number of systems connected to WAN :

Nil

### Internet bandwidth

1 mbps leased line connection enabling high speed access to the internet from BSNL.

Windows 2000 server running CCPROXY software serves as the proxy server for the staff of the college.

Linux based server running as proxy server for the students of the college.

Windows 2000 server is configured as the DNS server.

### Major software packages available

Sl.No.	Department	List of software
1	CSE, IT	Microsoft DOS 6.22
2	CSE, IT	Novell Netware 5.0 / 100 User Licence
3	CSE, IT	Microsoft Windows'95
4	CSE, IT	Microsoft Windows XP
5	CSE, IT	Microsoft Windows NT Server
6	CSE, IT	Microsoft Office XP Prof
7	CSE,IT	Paint shop pro 8.0
8	CSE,IT	IBM Rational Rose
9	CSE, IT	Microsoft Windows NT Workstation
10	CSE, IT	Microsoft Windows 2000 Server

11	CSE, IT	Microsoft Windows 2000 Professional
12	CSE, IT	Red hat Linux 9
13	CSE, IT	Free BSD 4.3
14	CSE, IT	Solaris 7 for Intel & Sparc Platform
15	CSE, IT	Solaris 8 for Intel & Sparc Platform
16	EEE	CSYSLAB
17	EEE	MIPOWER
18	EEE	ORCAD WITH PSIPCE AD6
19	EEE	NISA – Electromagnetic field
20	ECE	Matlab 6.1
21	ECE	Orcad Capture
22	ECE	Xilinx
23	ECE	Circuit maker
24	ECE	Math CAD
25	ECE	EMU 8086 Simulator
26	Office	Tally 7.3

### **Special purpose facilities available**

IVRS (Interactive Voice response System)

Our college introduces IVRS for the first time in Thiruvallur District. IVRS serves as a vital link in conveying the information that could be accessed by parents at any time where IVRS makes all available all information on the phone wherein, parent are provided with unique PIN to utilize the IVRS.

## WORKSHOP:

### Games and Sports Facilities

Sl.No.	Description	Details
1	Total area of the play ground	23.32 acres
2	Details of the outdoor games available	1. Volleyball Court - 4 Nos. 2. Ball Badminton - 3 Nos. 3. Tennis - 2 Nos. 4. 400 m track with 4 lanes - 1 No. 5. Football field - 1 No. 6. Hockey filed - 1 No. 7. Cricket Pitch - 1 Nos. 8. Kabaddi - 2 Nos.
3	Multi purpose Indoor Stadium facilities	Area 923 sq.m Cost 40 Lakhs
4	Details of the Indoor games available.	1. Basket Ball - 1 Court 2. Volley Ball - 1 Court 3. Badminton - 2 Courts 4. Table Tennis - 3 Boards

### Extra Curriculum Activities:

LEO CLUBS were formed for each department and\ one for girls sponsored by LIONS CLUB of BHAJARANG CITY (campus Club) to involve students in Social activities and also to indulge them in Live Projets, which helps the people really in need.

The Plan of the LEO CLUBS ar to conduct the Medical Camp, Blood Donation camp, Tree Plantation, Road Safety Awareness and Awareness programs for AIDS, AIABETIC, CANCER, POLLUTION CONTROL TB and HUMAN RIGHTS along with LIONS CLUB of BHAJARANG CITY.

## LABORATORY

Sl.No.	Laboratory	Available (sqm)	Major Equipments
	<b>A. Core Courses</b>		
1	Physics	214.00	Muffle Furnace Chamber, Ultrasonic Dual Channel System, Polishing Machine (Automated), Digital Sourcemeter, Ultrasonic piezoelectric transducer – X-Cut BOD incubator, Deioniser, Flame Photometer, Pentium IV @3.0GHz PC
2	Chemistry	214.00	
	<b>Total</b>	<b>428</b>	
	<b>B. Basic Workshop</b>		
		<b>608</b>	
	<b>C. Electrical Engineering Courses</b>		
1	Electrical Circuit Lab	108	Orcad capture with pspice A/D – 10 users, Lab View Package (10 Users), MiPower – 10 users, Microprocessor based Rotor Balancer, CRO (Dual trace), 60kW, Air Drying Oven, 150MHz Digital storage oscilloscope, Pentium IV @3.0GHz Computer, DSP Trainer model, 60MHz Digital storage oscilloscope, AutoCAD R12, Upgradation of I-DEAS software, Fluent, Esprit Software, AutoCAD R13, Factory CAD, MathCAD software
2.	Power Electronics Lab	108	
3.	Measurement & Instrumentation Lab	108	
4.	System Stimulation Lab	108	
5.	Electrical Machines	960	
6.	Electrical Lab	214	
	<b>Total</b>	<b>1312</b>	
	<b>E. Electronics and Communication Engineering</b>		
1.	Micro Processor Lab	100	Image Processing Workstation, Pentium IV @3.0GHz Computer, TMS 32050 DSP Workstation, MATLAB Ver. 6.5 - Rel. 13 with 12 Toolboxes (10 USERS LICENCE), Pentium III @ 800MHz Computer, Spectrum Analyzer, CRT Terminal, TMS 32050 DSP Workstation, Software MATLAB Ver. 4.2 and its tool boxes, Antenna Trainer System, Fiber Optic Trainer kit, TMS 320C 5416 DSP Workstation
2.	Digital Signal Processing Lab	90	
3.	Communication Lab	120	
4.	Electronics Devices & Circuit Lab	109.47	
5.	RF Lab	61	

6	Electronics System Design Lab	100	
7	Microwave Optical & Communication Lab	200	
8	Digital Lab	90	
	<b>TOTAL</b>	<b>870.50</b>	
<b>F. Computer Science</b>			
1	Computer Software :		ICS LIKE 74ls00, 74ls32, 74LS04,BREAD BOARDS, Hardwares: 8085,8086,8255 MICROPROCESSOR KITS. 8253,8279, 8259,8251 INTERFACES Softwares : TSAM (turbo Assembler or MASM), TURBOC3, TURBOC++, BORLAND C++ COMPILER, J2SDK 1.4.01UNIX / LINUX, J2SDK1.4.01, ORACLE, WEB SERVER;
2	Computer Hardware & Microprocessor		
3	Operating System Lab,		
4	Compiler Lab, Softwares		
	<b>Total</b>	446	
<b>G. Information Technology</b>			
	Software : CASE TOOLS, Oracle / SQL Server , HARDWARE, SOFTWARE		Rational Suite, Win Runner, Languages : JDK1.3, JSDK, UML, FRONT END, BACK END Web Sphere / IIS / Tomcat server, HARDWARE: COMPUTERS WITH MULTIMEDIA KID, SOFTWARE: ADOBE , PHOTO FLASH,TURBO C++, / Borland C++,PCs
	<b>TOTAL</b>	446	
	<b>GRAND TOTAL</b>	4110.50	

#### Number of Classrooms and size of each

30 class rooms are available with the total size is 2520 sq.m.

#### Number of Tutorial rooms and size of each

14 Tutorial rooms are available with the total size is 490 sq.m.

**Number of laboratories and size of each**

19 Laboratories are available with the total size is 6246 sq.m.

2 Workshops are available with the total size is 608 sq.m.

**Number of drawing halls and size of each**

2 Drawing halls are available with the total size is 428 sq.m.

**Number of Computer Centres with capacity of each**

5 Computer Centers are available with the total size is 892 sq.m.

**Central Examination Facility, Number of rooms and capacity of each.**

A separate Exam Section and Confidential Strong room is available.

Examination cell - 1 room with the total size is 32 sq.m

**Teaching Load of each Faculty**

For Every Faculty Two Theories and One Lab per Semester